Department for Environment Food & Rural Affairs
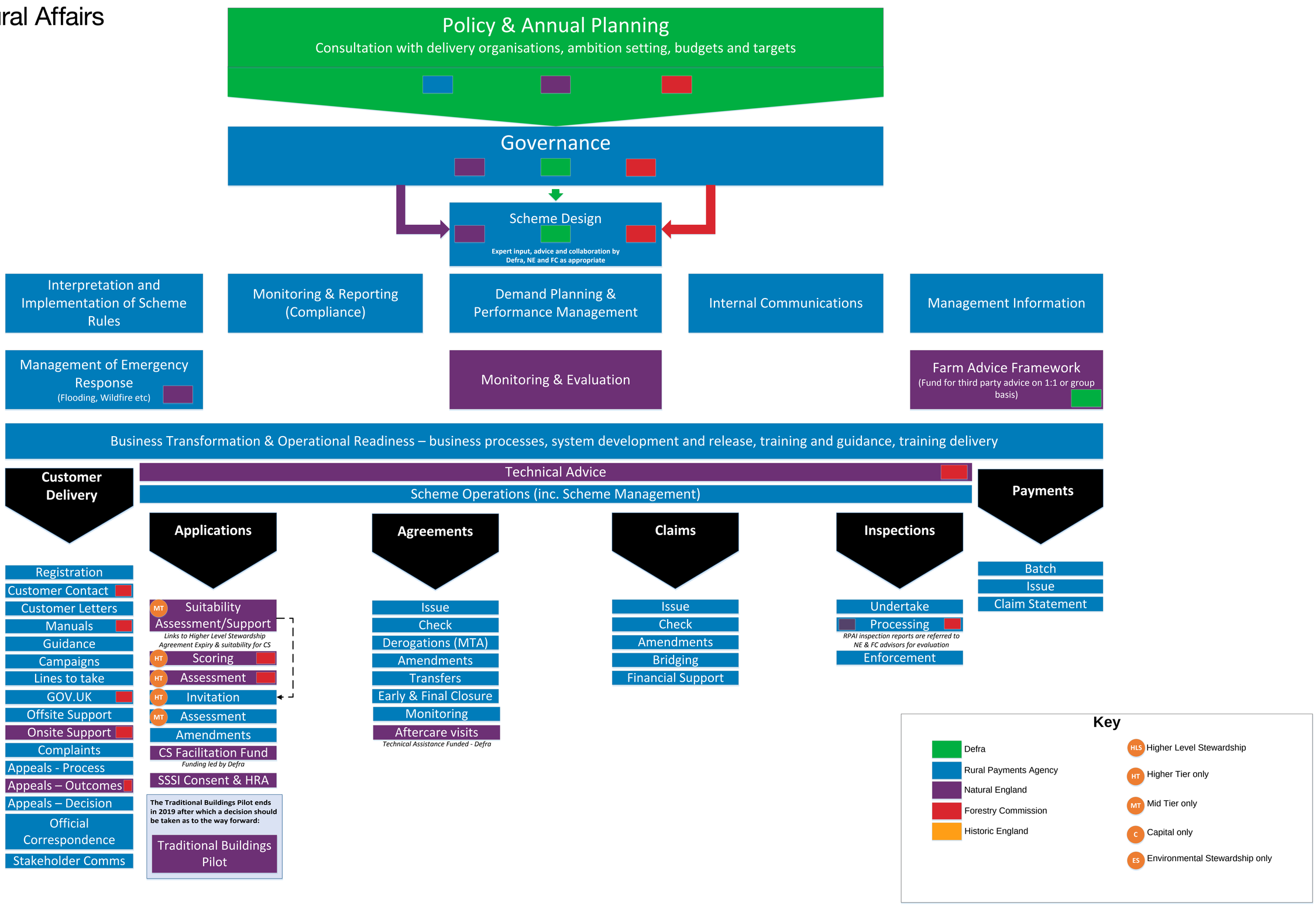
Countryside Stewardship & Environmental Stewardship Target Operating Model v1.2 (Last updated 24/07/2018)